

## Physically Challenged students-Steps and Performance

### The steps taken to facilitate Physically Challenged students

1. The visually impaired students were allowed one amanuenses (one substitute when required) during the examination.
2. The visually impaired examinees were allowed half an hour extra time.
3. The examination centers were requested to make provision for examinees suffering from Thalasaemia and those who are wheel-chair bound to take their examination on the ground floor.
4. Orthopaedically handicapped examinees were allotted examination centers with ramps.
5. Provision of alternative questions for the visually impaired.
6. Help of interpreters for understanding questions was provided to deaf and dumb candidates.

#### Salient features of the physically challenged students in MP-2009

<u>Total candidates in the category</u>	<u>Visually Impaired</u>	<u>Hearing Impaired</u>	<u>OPH</u>	Remarks
Appeared Male	82	21	133	
Female	54	16	77	
Total	136	37	210	
Successful Male	77	21	108	
Female	48	15	50	
Total	125	36	158	
% of successful				
Male	93.90	100.00	81.20	
Female	88.88	93.75	64.93	
Total	91.91	97.29	75.23	

#### Subject – Wise Performance (Physically challenged)

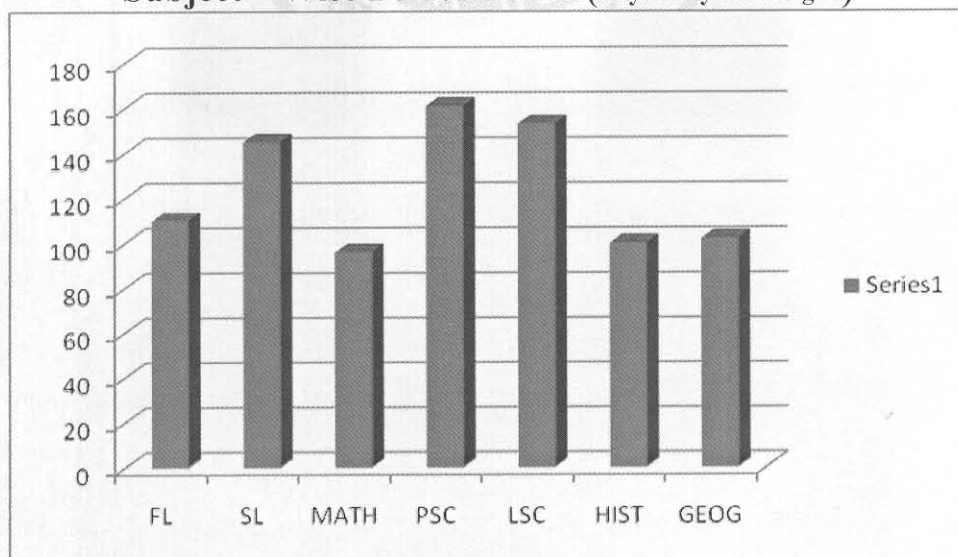

(GRADE RANGE –AA,A+,A)

*Pradip Ghosh*  
Spl. Deputy Secretary (Exams)

*Partha Roy.*  
Secretary